

PINK

PIANTIERI THEME

61

TRUMPET

(PLAY IF NO 1ST TENOR)

Musical staff 2: Continuation of the melody with eighth notes and triplets.

Musical staff 3: Continuation of the melody with eighth notes and triplets.

Musical staff 4: Continuation of the melody with eighth notes and triplets.

Musical staff 5: Continuation of the melody with eighth notes and triplets. Includes a circled letter 'B' and the instruction '(PLAY)'.

Musical staff 6: Continuation of the melody with eighth notes and triplets.

Musical staff 7: Continuation of the melody with eighth notes and triplets.

Musical staff 8: Continuation of the melody with eighth notes and triplets.

Musical staff 9: Continuation of the melody with eighth notes and triplets. Includes the instruction 'TO CODA' and a circled letter 'C' with '(PLAY IF NO SAXES)'.

Musical staff 10: Continuation of the melody with eighth notes and triplets.

Musical staff 11: Continuation of the melody with eighth notes and triplets.

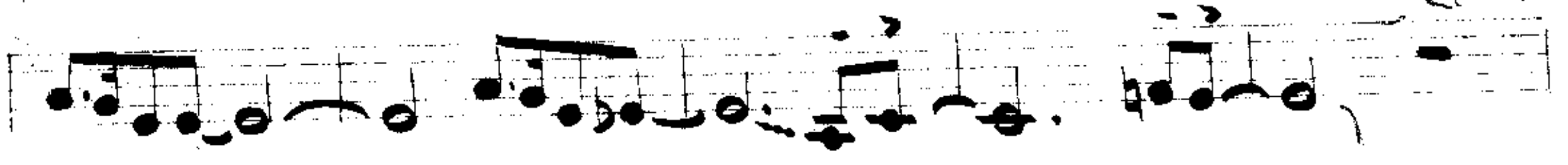

— 3 — | D.S. AL CODA

CODA || — — — — — (##) || — 3 — — — — —

(PLAY IF NO 3RD TENOR)

